

Tenor 1

# Ever Grande City

From Pokemon Ruby and Sapphire

Go Ichinose/ Junichi Masuda

Arr. Brandon Moore

Swing ♩ = 138

3

1 2 3 sim. 4

5 6 7 8

9 10 11 12

13 14 15 16

**A**

17 18 19 20

21 22 23 24

25 26 27 28

29 30 31 32

**B**

33-35 36 37 38

# Ever Grande City - Tenor 1 - pg 2

C

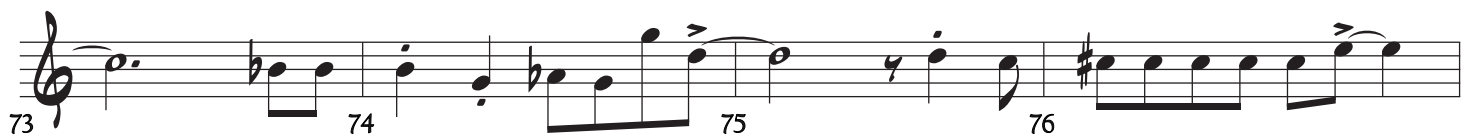
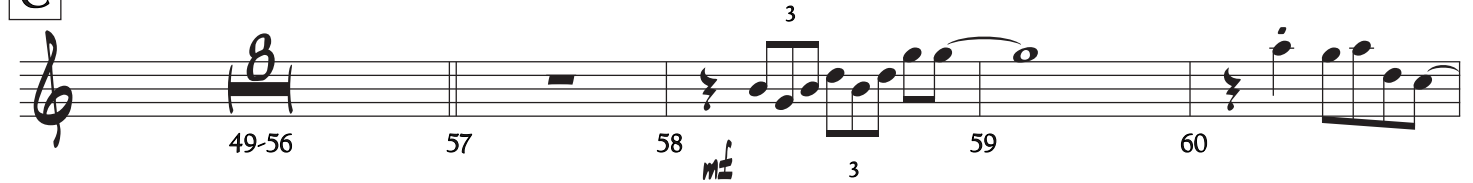

D

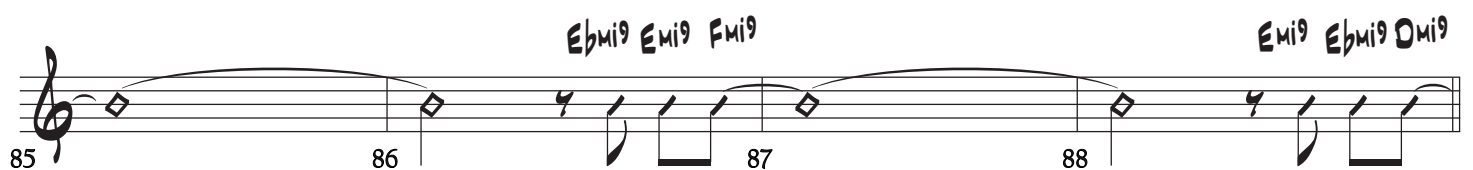
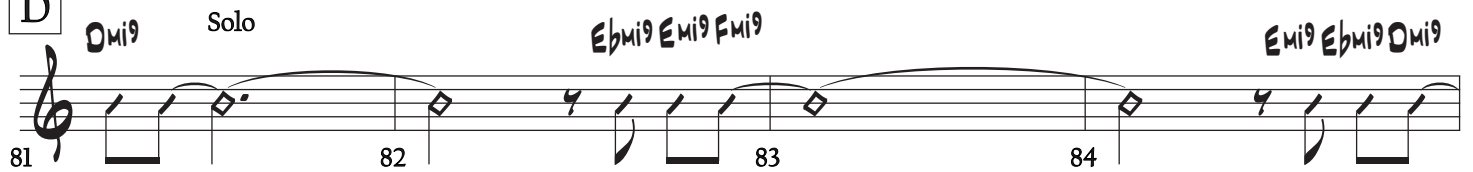

# Ever Grande City - Tenor 1 - pg 3

Chord symbols and measure numbers are as follows:

- Staff 1: 89 (Dmi9), 90 (Ebmi9, Emi9, Fmi9), 91 (G13, G13sus, G13(#11), G13), 92 (Emi9, Ebmi9, Dmi9)
- Staff 2: 93 (E), 94 (Cma7, B7(#9), Bb9(#11), Ami7, Dmi7, G9sus, Emi7, A7sus), 95 (G13), 96 (G13sus, G13(#11), G13)
- Staff 3: 97 (Cma7, B7(#9), Bb9(#11), Ami7, Dmi7, G9sus, Emi7, A7sus), 98 (Abma7, G9sus, Dsus2/F#, Fmi6, Dmi7, G9sus), 99 (Cma7, B7(#9), Bb9(#11), Ami7, Dmi7, G9sus, Emi7, A7sus), 100 (Abma7, G9sus, Dsus2/F#, Fmi6, Dmi7, G9sus)
- Staff 4: 101 (Cma7, B7(#9), Bb9(#11), Ami7, Dmi7, G9sus, Emi7, A7sus), 102 (Abma7, G9sus, Dsus2/F#, Fmi6, G7sus4(b9)), 103 (Cma7, B7(#9), Bb9(#11), Ami7, Dmi7, G9sus, Emi7, A7sus), 104 (Abma7, G9sus, Dsus2/F#, Fmi6, G7sus4(b9))
- Staff 5: 105 (Cma7, B7(#9), Bb9(#11), Ami7, Dmi7, G9sus, Emi7, A7sus), 106 (Abma7, G9sus, Dsus2/F#, Fmi6, G7sus4(b9)), 107 (Cma7, B7(#9), Bb9(#11), Ami7, Dmi7, G9sus, Emi7, A7sus), 108 (Abma7, G9sus, Dsus2/F#, Fmi6, G7sus4(b9))
- Staff 6: 109 (Cma7, B7(#9), Bb9(#11), Ami7, Dmi7, G9sus, Emi7, A7sus), 110 (Abma7, G9sus, Dsus2/F#, Fmi6, G7sus4(b9)), 111 (Cma7, B7(#9), Bb9(#11), Ami7, Dmi7, G9sus, Emi7, A7sus), 112 (Abma7, G9sus, Dsus2/F#, Fmi6, G7sus4(b9))
- Staff 7: 113 (Cma7, B7(#9), Bb9(#11), Ami7, Dmi7, G9sus, Emi7, A7sus), 114 (Abma7, G9sus, Dsus2/F#, Fmi6, G7sus4(b9)), 115 (Cma7, B7(#9), Bb9(#11), Ami7, Dmi7, G9sus, Emi7, A7sus), 116 (Abma7, G9sus, Dsus2/F#, Fmi6, G7sus4(b9))
- Staff 8: 117 (Cma7, B7(#9), Bb9(#11), Ami7, Dmi7, G9sus, Emi7, A7sus), 118 (Abma7, G9sus, Dsus2/F#, Fmi6, G7sus4(b9)), 119 (Cma7, B7(#9), Bb9(#11), Ami7, Dmi7, G9sus, Emi7, A7sus), 120 (Abma7, G9sus, Dsus2/F#, Fmi6, G7sus4(b9))
- Staff 9: 121 (Cma7, B7(#9), Bb9(#11), Ami7, Dmi7, G9sus, Emi7, A7sus), 122 (Abma7, G9sus, Dsus2/F#, Fmi6, G7sus4(b9)), 123 (Cma7, B7(#9), Bb9(#11), Ami7, Dmi7, G9sus, Emi7, A7sus), 124 (Abma7, G9sus, Dsus2/F#, Fmi6, G7sus4(b9))
- Staff 10: 125 (Cma7, B7(#9), Bb9(#11), Ami7, Dmi7, G9sus, Emi7, A7sus), 126 (Abma7, G9sus, Dsus2/F#, Fmi6, G7sus4(b9)), 127 (Cma7, B7(#9), Bb9(#11), Ami7, Dmi7, G9sus, Emi7, A7sus), 128 (Abma7, G9sus, Dsus2/F#, Fmi6, G7sus4(b9))
- Staff 11: 129 (Cma7, B7(#9), Bb9(#11), Ami7, Dmi7, G9sus, Emi7, A7sus), 130 (Abma7, G9sus, Dsus2/F#, Fmi6, G7sus4(b9)), 131 (Cma7, B7(#9), Bb9(#11), Ami7, Dmi7, G9sus, Emi7, A7sus), 132 (Abma7, G9sus, Dsus2/F#, Fmi6, G7sus4(b9)), 133 (Cma7, B7(#9), Bb9(#11), Ami7, Dmi7, G9sus, Emi7, A7sus)

Ever Grande City - Tenor 1 - pg 4

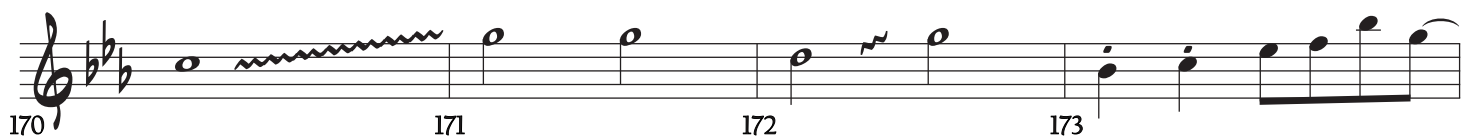
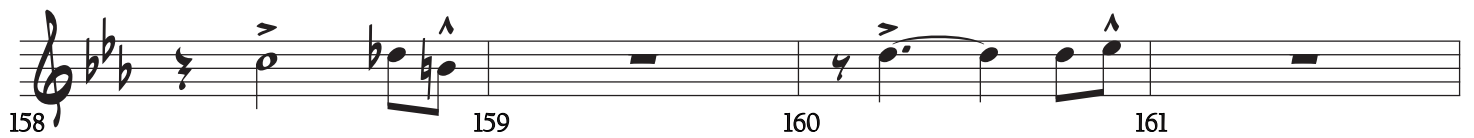
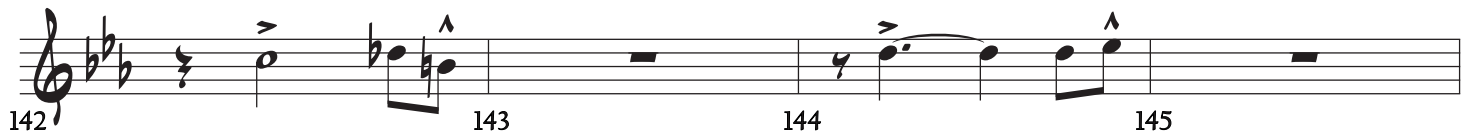

Ever Grande City - Tenor 1 - pg 5

174 175 176 177

178 179 180 181

182 183 184 185

186 187 188